

**NOTES**

- DO NOT SCALE FROM THIS DRAWING MANUALLY OR ELECTRONICALLY.
- THIS DRAWING IS TO BE READ IN CONJUNCTION WITH ALL OTHER RELEVANT PROJECT INFORMATION.
- ALL DATUM LEVELS ARE IN METRES AND DIMENSIONS ARE IN MILLIMETRES UNLESS OTHERWISE STATED.
- ALTERNATIVE OPTIONS DESIGNED IN 2D ONLY AND DO NOT ILLUSTRATE EARTHWORKS EXTENTS.

**KEY**

- INDICATIVE ROAD BOUNDARY
- PROPOSED VERGE
- PROPOSED EARTHWORK EXTENTS
- PROPOSED FOOTWAY
- PROPOSED CYCLEWAY
- PROPOSED BUFFER ZONE
- PROPOSED SPLAYED KERBING
- EXISTING TRAFFIC SIGNALS
- PROPOSED TRAFFIC SIGNALS
- TRAFFIC SIGNALS REMOVED

P01	03/11/23	WORK IN PROGRESS	JPot	DMor	GGr
P02	12/01/24	WORK IN PROGRESS	JPot	DMor	GGr
C01	12/01/24	AUTH. AS ST.2 COMPLETED	JPot	DMor	GGr
Rev	Date	Amendment Details	Dr'n	Chk'	App'

This drawing should not be relied on or used in circumstances other than those for which it was originally prepared and for which Sweco UK Limited was commissioned. Sweco UK Limited accepts no responsibility for this drawing to any party other than the person by whom it was commissioned. Any party which breaches the provisions of this disclaimer shall indemnify Sweco UK Limited for all loss or damage arising therefrom. COPYRIGHT © Sweco 2023

2nd Floor, Quay 2  
139 Fountainbridge  
Edinburgh  
EH3 9QG  
Tel: +44 (0)131 550 6300  
Web: www.sweco.co.uk



Client  
**WELLINGTON ROAD JUNCTION IMPROVEMENTS**

Drawing Title  
**FIGURE D3.1 NORTH OF HARENESS OPTION ASSESSMENT**

Project Stage <b>STAGE 2</b>	
Status <b>A2</b>	Status Description <b>AUTHORISED AS STAGE 2 COMPLETED</b>
Drawn JPot	Designed JPot
Checked DMor	Approved GGr
Sheet Size A1	Scale 1:1250
Sweco Ref 65209389	Revision C01
Drawing Number <b>65209389-SWE-HA-10-D-H-00022</b>	

© Crown copyright and database rights 2023 Ordnance Survey 0100031673. Use of this data is subject to terms and conditions.

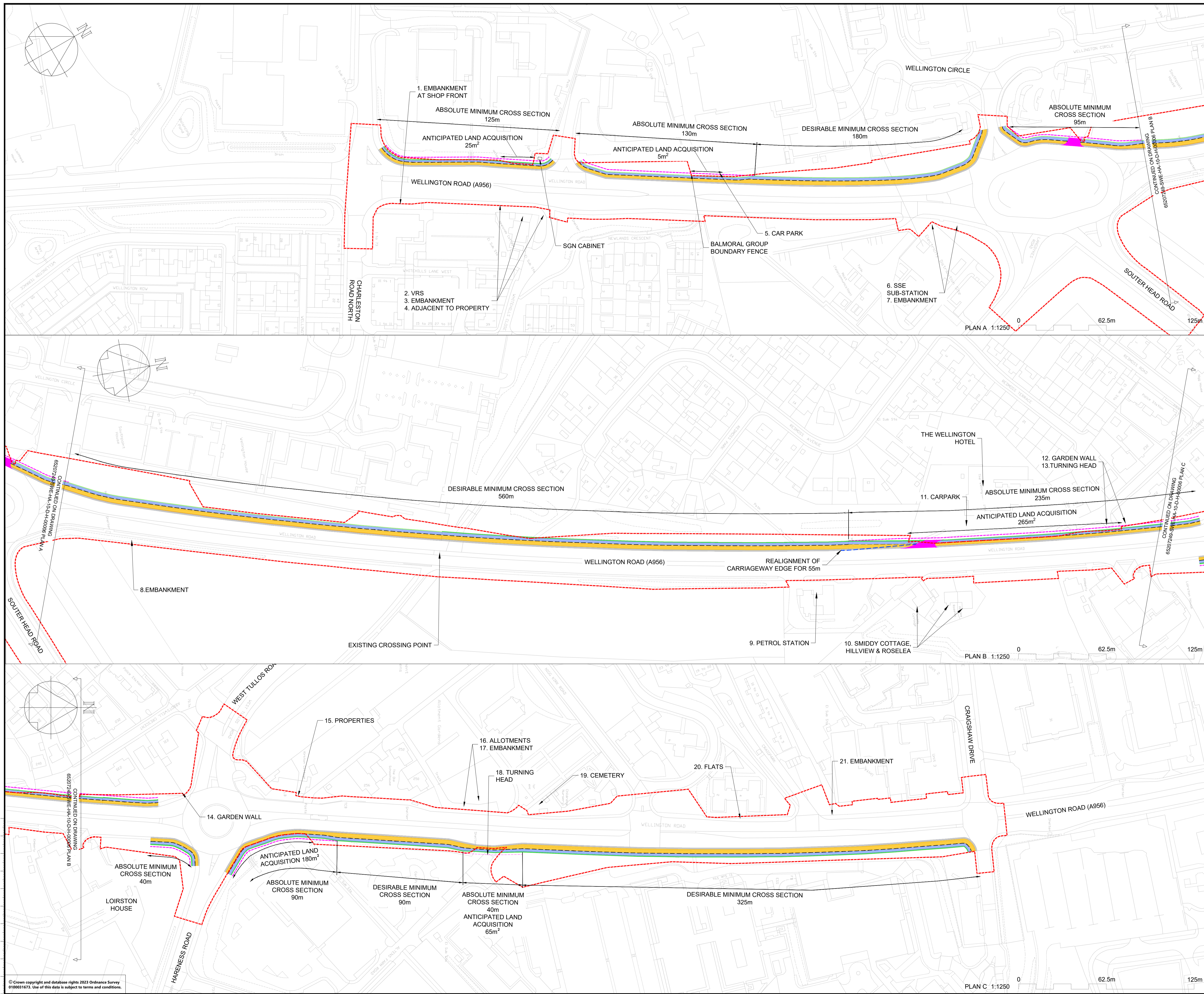

**NOTES**

- DO NOT SCALE FROM THIS DRAWING MANUALLY OR ELECTRONICALLY.
- THIS DRAWING IS TO BE READ IN CONJUNCTION WITH ALL OTHER RELEVANT PROJECT INFORMATION.
- ALL DATUM LEVELS ARE IN METRES AND DIMENSIONS ARE IN MILLIMETRES UNLESS OTHERWISE STATED.
- CROSS SECTION DIMENSIONS USED WERE OBTAINED FROM CYCLING BY DESIGN (2021) TABLE 3.7.

**KEY TO SYMBOLS**

- PROPOSED VERGE
- PROPOSED FOOTWAY
- PROPOSED CYCLEWAY
- PROPOSED BUFFER ZONE
- PROPOSED CROSSING POINTS
- ROAD BOUNDARY
- PROPOSED SPLOUED KERBING
- REALIGNED CARRIAGEWAY EDGE
- DESIRABLE MINIMUM EXTENTS
- ABSOLUTE MINIMUM EXTENTS

Rev	Date	Amendment Details	Dr'n	Chk'	App'
P01	12/05/23	WORK IN PROGRESS	SAnd	DMor	GGr
P02	30/06/23	FIRST ISSUE	SAnd	DMor	GM
P03	12/01/24	WORK IN PROGRESS	JPot	DMor	GGr
C01	12/01/24	AUTH. AS ST.2 COMPLETED	JPot	DMor	GGr

This drawing should not be relied on or used in circumstances other than those for which it was originally prepared and for which Sweco UK Limited was commissioned. Sweco UK Limited accepts no responsibility for this drawing to any party other than the person by whom it was commissioned. Any party which breaches the provisions of this disclaimer shall indemnify Sweco UK Limited for all loss or damage arising therefrom. COPYRIGHT © Sweco 2023

2nd Floor, Quay 2  
139 Fountainbridge  
Edinburgh  
EH3 9QG  
Tel: +44 (0)131 550 6300  
Web: www.sweco.co.uk



Project Title  
**WELLINGTON ROAD JUNCTION IMPROVEMENTS**

Drawing Title  
**FIGURE D3.2 SEGREGATED TWO-WAY LINK DESIGN - PLAN**

Project Stage <b>STAGE 2</b>	
Status <b>A2</b>	Status Description <b>AUTHORISED AS STAGE 2 COMPLETED</b>
Drawn <b>JPot</b>	Designed <b>JPot</b>
Checked <b>DMor</b>	Approved <b>GGr</b>
Sheet Size <b>A1</b>	Scale <b>1:1250</b>
Sweco Ref <b>65209389</b>	Revision <b>C01</b>
Drawing Number <b>65209389-SWE-HA-10-D-H-00006</b>	



**NOTES**

- DO NOT SCALE FROM THIS DRAWING MANUALLY OR ELECTRONICALLY.
- THIS DRAWING IS TO BE READ IN CONJUNCTION WITH ALL OTHER RELEVANT PROJECT INFORMATION.
- ALL DATUM LEVELS ARE IN METRES AND DIMENSIONS ARE IN MILLIMETRES UNLESS OTHERWISE STATED.
- CROSS SECTION DIMENSIONS USED WERE OBTAINED FROM CYCLING BY DESIGN (2021) TABLE 3.7.

**KEY TO SYMBOLS**

- PROPOSED VERGE
- PROPOSED FOOTWAY
- PROPOSED CYCLEWAY
- PROPOSED BUFFER ZONE
- PROPOSED CROSSING POINTS
- ROAD BOUNDARY
- PROPOSED SPLOYED KERBING
- REALIGNED CARRIAGEWAY EDGE
- DESIRABLE MINIMUM EXTENTS
- ABSOLUTE MINIMUM EXTENTS

Rev	Date	Amendment Details	Dr'n	Chk'	App'
P01	12/05/23	WORK IN PROGRESS	SAnd	DMor	GGr
P02	30/06/23	FIRST ISSUE	SAnd	DMor	GM
P03	12/01/24	WORK IN PROGRESS	JPot	DMor	GGr
C01	12/01/24	AUTH. AS ST.2 COMPLETED	JPot	DMor	GGr

This drawing should not be relied on or used in circumstances other than those for which it was originally prepared and for which Sweco UK Limited was commissioned. Sweco UK Limited accepts no responsibility for this drawing to any party other than the person by whom it was commissioned. Any party which breaches the provisions of this disclaimer shall indemnify Sweco UK Limited for all loss or damage arising therefrom. COPYRIGHT © Sweco 2023

2nd Floor, Quay 2  
139 Fountainbridge  
Edinburgh  
EH3 9QG  
Tel: +44 (0)131 550 6300  
Web: www.sweco.co.uk



Client  
**WELLINGTON ROAD JUNCTION IMPROVEMENTS**

Drawing Title  
**FIGURE D3.3 SEGREGATED WITH-FLOW LINK DESIGN PLAN**

Project Stage <b>STAGE 2</b>	
Status <b>A2</b>	Status Description <b>AUTHORISED AS STAGE 2 COMPLETED</b>
Drawn <b>JPot</b>	Designed <b>JPot</b>
Checked <b>DMor</b>	Approved <b>GGr</b>
Sheet Size <b>A1</b>	Scale <b>1:1250</b>
Sheet Number <b>65209389</b>	Revision <b>C01</b>
Drawing Number <b>65209389-SWE-HA-10-D-H-0005</b>	



**NOTES**

- DO NOT SCALE FROM THIS DRAWING MANUALLY OR ELECTRONICALLY.
- THIS DRAWING IS TO BE READ IN CONJUNCTION WITH ALL OTHER RELEVANT PROJECT INFORMATION.
- ALL DATUM LEVELS ARE IN METRES AND DIMENSIONS ARE IN MILLIMETRES UNLESS OTHERWISE STATED.

**KEY**

	INDICATIVE ROAD BOUNDARY
	PROPOSED VERGE
	PROPOSED EARTHWORK EXTENTS
	PROPOSED FOOTWAY
	PROPOSED CYCLEWAY
	PROPOSED BUFFER ZONE
	PROPOSED SPLAYED KERBING
	EXISTING TRAFFIC SIGNALS
	PROPOSED TRAFFIC SIGNALS
	TRAFFIC SIGNALS REMOVED

P01	17/08/23	WORK IN PROGRESS	SAnd	DMor	GM
P02	03/11/23	WORK IN PROGRESS	JPot	DMor	GGrA
P03	12/01/24	WORK IN PROGRESS	JPot	DMor	GGrA
C01	12/01/24	AUTH. AS ST.2 COMPLETED	JPot	DMor	GGrA
Rev	Date	Amendment Details	Dr'n	Chk'	App'

This drawing should not be relied on or used in circumstances other than those for which it was originally prepared and for which Sweco UK Limited was commissioned. Sweco UK Limited accepts no responsibility for this drawing to any party other than the person by whom it was commissioned. Any party which breaches the provisions of this disclaimer shall indemnify Sweco UK Limited for all loss or damage arising therefrom.  
COPYRIGHT © Sweco 2023

2nd Floor, Quay 2  
139 Fountainbridge  
Edinburgh  
EH3 9QG  
Tel: +44 (0)131 550 6300  
Web: www.sweco.co.uk



Client  
**WELLINGTON ROAD JUNCTION IMPROVEMENTS**

Project Title  
**FIGURE D3.4 OPTION A**

Project Stage  
**STAGE 2**

Status	A2 AUTHORISED AS STAGE 2 COMPLETED			
Drawn	Designed	Checked	Approved	
JPot	JPot	DMor	GGrA	
Sheet Size	Scale	Sweco Ref	Revision	
A1	1:1250	65209389	C01	

Drawing Number  
**65209389-SWE-HA-00-D-H-00005**



**NOTES**

- DO NOT SCALE FROM THIS DRAWING MANUALLY OR ELECTRONICALLY.
- THIS DRAWING IS TO BE READ IN CONJUNCTION WITH ALL OTHER RELEVANT PROJECT INFORMATION.
- ALL DATUM LEVELS ARE IN METRES AND DIMENSIONS ARE IN MILLIMETRES UNLESS OTHERWISE STATED.

**KEY**

- INDICATIVE ROAD BOUNDARY
- PROPOSED VERGE
- PROPOSED EARTHWORK EXTENTS
- PROPOSED FOOTWAY
- PROPOSED CYCLEWAY
- PROPOSED BUFFER ZONE
- PROPOSED BUS LANE
- PROPOSED SPLAYED KERBING
- EXISTING TRAFFIC SIGNALS
- PROPOSED TRAFFIC SIGNALS
- TRAFFIC SIGNALS REMOVED

P01	17/08/23	WORK IN PROGRESS	SAnd	DMor	GM
P02	03/11/23	WORK IN PROGRESS	JPot	DMor	GGrA
P03	12/01/24	WORK IN PROGRESS	JPot	DMor	GGrA
C01	12/01/24	AUTH. AS ST.2 COMPLETED	JPot	DMor	GGrA
Rev	Date	Amendment Details	Dr'n	Chk'	App'

This drawing should not be relied on or used in circumstances other than those for which it was originally prepared and for which Sweco UK Limited was commissioned. Sweco UK Limited accepts no responsibility for this drawing to any party other than the person by whom it was commissioned. Any party which breaches the provisions of this disclaimer shall indemnify Sweco UK Limited for all loss or damage arising therefrom. COPYRIGHT © Sweco 2023

2nd Floor, Quay 2  
139 Fountainbridge  
Edinburgh  
EH3 9QG  
Tel: +44 (0)131 550 6300  
Web: www.sweco.co.uk



Project Title  
**WELLINGTON ROAD JUNCTION IMPROVEMENTS**

Drawing Title  
**FIGURE D3.5 OPTION B**

Project Stage  
**STAGE 2**

Status	A2 AUTHORIZED AS STAGE 2 COMPLETED			
Drawn	Designed	Checked	Approved	
JPot	JPot	DMor	GGrA	
Sheet Size	Scale	Sweco Ref	Revision	
A1	1:1250	65209389	C01	
Drawing Number <b>65209389-SWE-HA-00-D-H-00006</b>				



**NOTES**

- DO NOT SCALE FROM THIS DRAWING MANUALLY OR ELECTRONICALLY.
- THIS DRAWING IS TO BE READ IN CONJUNCTION WITH ALL OTHER RELEVANT PROJECT INFORMATION.
- ALL DATUM LEVELS ARE IN METRES AND DIMENSIONS ARE IN MILLIMETRES UNLESS OTHERWISE STATED.

**KEY**

	INDICATIVE ROAD BOUNDARY
	PROPOSED VERGE
	PROPOSED EARTHWORK EXTENTS
	PROPOSED FOOTWAY
	PROPOSED CYCLEWAY
	PROPOSED BUFFER ZONE
	PROPOSED BUS + FREIGHT LANE
	PROPOSED SPLAYED KERBING
	EXISTING TRAFFIC SIGNALS
	PROPOSED TRAFFIC SIGNALS
	TRAFFIC SIGNALS REMOVED

P01	17/08/23	WORK IN PROGRESS	SAnd	DMor	GM
P02	03/11/23	WORK IN PROGRESS	JPot	DMor	GGrA
P03	12/01/24	WORK IN PROGRESS	JPot	DMor	GGrA
C01	12/01/24	AUTH. AS ST.2 COMPLETED	JPot	DMor	GGrA
Rev	Date	Amendment Details	Dr'n	Chk'	App'

This drawing should not be relied on or used in circumstances other than those for which it was originally prepared and for which Sweco UK Limited was commissioned. Sweco UK Limited accepts no responsibility for this drawing to any party other than the person by whom it was commissioned. Any party which breaches the provisions of this disclaimer shall indemnify Sweco UK Limited for all loss or damage arising therefrom. COPYRIGHT © Sweco 2023

2nd Floor, Quay 2  
139 Fountainbridge  
Edinburgh  
EH3 9QG  
Tel: +44 (0)131 550 6300  
Web: www.sweco.co.uk



Client  
**WELLINGTON ROAD JUNCTION IMPROVEMENTS**

Drawing Title  
**FIGURE D3.6 OPTION C**

Project Stage  
**STAGE 2**

Status	A2 AUTHORISED AS STAGE 2 COMPLETED				
Drawn	Designed	Checked	Approved		
JPot	JPot	DMor	GGrA		
Sheet Size	Scale	Sweco Ref	Revision		
A1	1:1250	65209389	C01		
Drawing Number <b>65209389-SWE-HA-00-D-H-00007</b>					

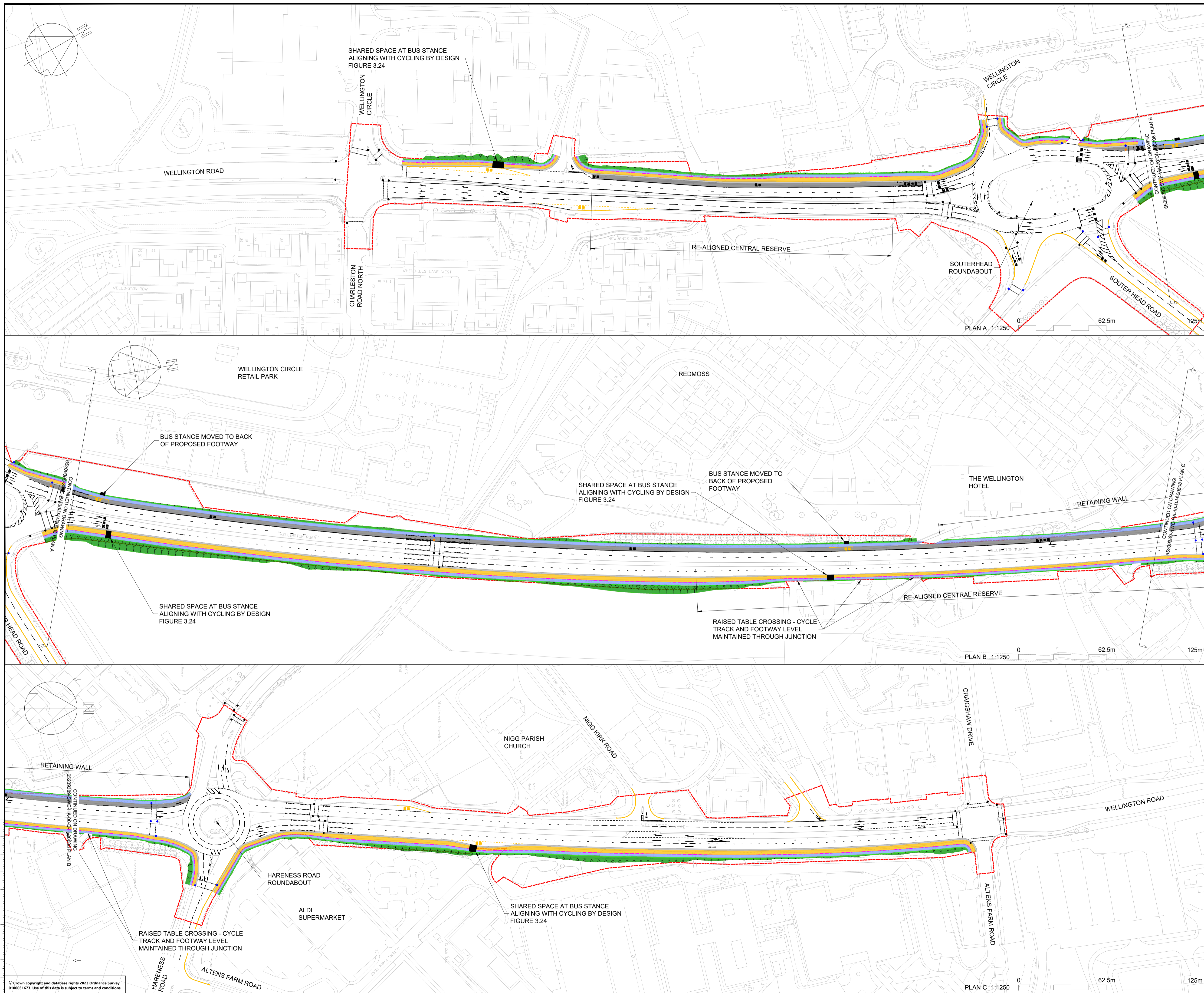

**NOTES**

- DO NOT SCALE FROM THIS DRAWING MANUALLY OR ELECTRONICALLY.
- THIS DRAWING IS TO BE READ IN CONJUNCTION WITH ALL OTHER RELEVANT PROJECT INFORMATION.
- ALL DATUM LEVELS ARE IN METRES AND DIMENSIONS ARE IN MILLIMETRES UNLESS OTHERWISE STATED.

**KEY**

	INDICATIVE ROAD BOUNDARY
	PROPOSED VERGE
	PROPOSED EARTHWORK EXTENTS
	PROPOSED FOOTWAY
	PROPOSED CYCLEWAY
	PROPOSED BUFFER ZONE
	PROPOSED ADDITIONAL BUS LANE
	PROPOSED SPLAYED KERBING
	EXISTING TRAFFIC SIGNALS
	PROPOSED TRAFFIC SIGNALS
	TRAFFIC SIGNALS REMOVED

Rev	Date	Amendment Details	Dr'n	Chk'	App'
P01	17/08/23	WORK IN PROGRESS	SAnd	DMor	GM
P02	03/11/23	WORK IN PROGRESS	JPot	DMor	GGr
P03	12/01/24	WORK IN PROGRESS	JPot	DMor	GGr
C01	12/01/24	AUTH. AS ST.2 COMPLETED	JPot	DMor	GGr

This drawing should not be relied on or used in circumstances other than those for which it was originally prepared and for which Sweco UK Limited was commissioned. Sweco UK Limited accepts no responsibility for this drawing to any party other than the person by whom it was commissioned. Any party which breaches the provisions of this disclaimer shall indemnify Sweco UK Limited for all loss or damage arising therefrom. COPYRIGHT © Sweco 2023

2nd Floor, Quay 2  
139 Fountainbridge  
Edinburgh  
EH3 9QG  
Tel: +44 (0)131 550 6300  
Web: www.sweco.co.uk



Client  
**WELLINGTON ROAD JUNCTION IMPROVEMENTS**

Project Title  
**FIGURE D3.7 OPTION D**

Project Stage  
**STAGE 2**

Status	A2	Status Description	AUTHORISED AS STAGE 2 COMPLETED		
Drawn	JPot	Designed	JPot	Checked	DMor
Approved	GGr	Approved	GGr	Approved	GGr
Sheet Size	A1	Scale	1:1250	Sweco Ref	65209389
Revision	C01	Revision			

Drawing Number  
**65209389-SWE-HA-00-D-H-00008**

© Crown copyright and database rights 2023 Ordnance Survey 010001673. Use of this data is subject to terms and conditions.

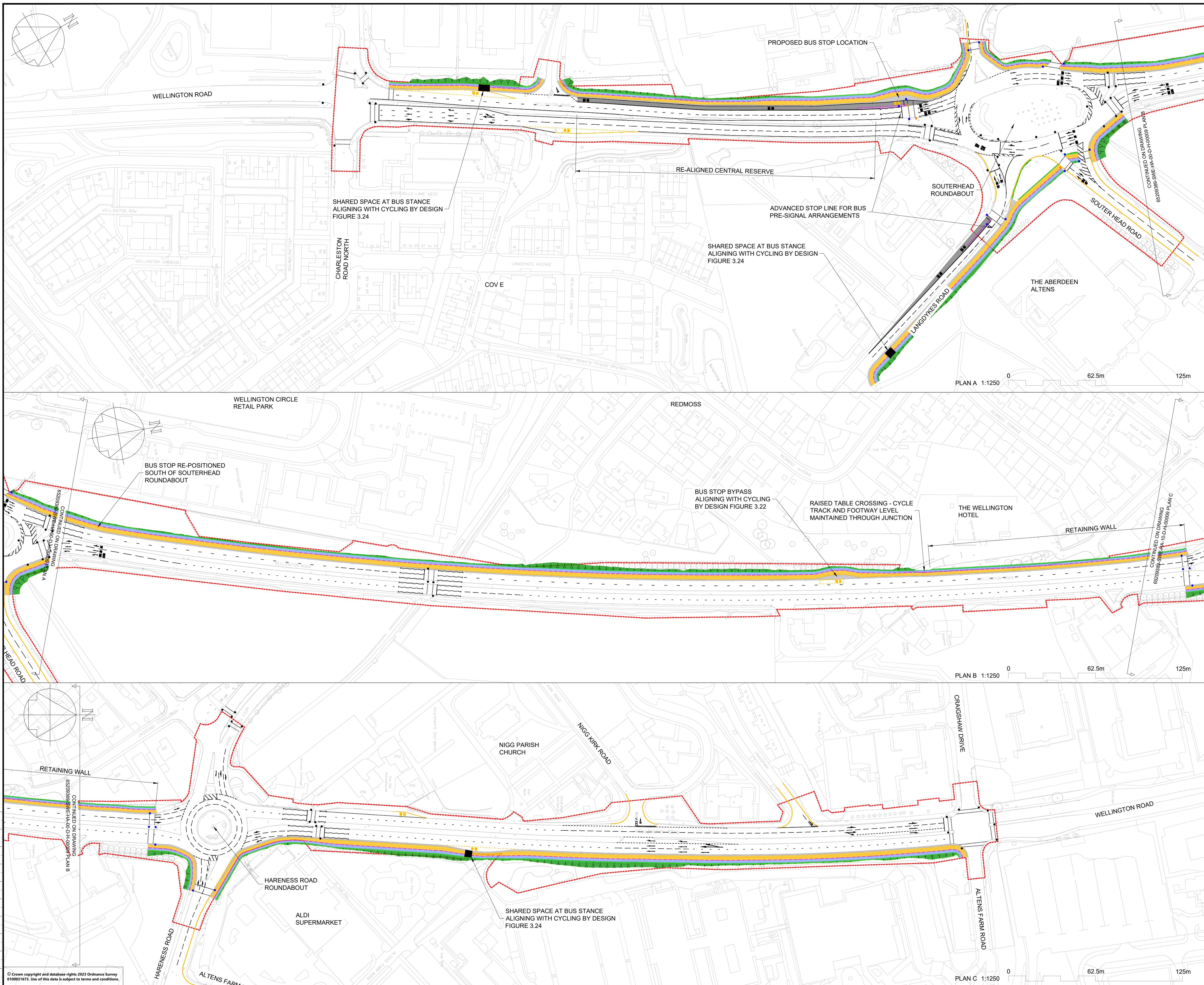

**NOTES**

- DO NOT SCALE FROM THIS DRAWING MANUALLY OR ELECTRONICALLY.
- THIS DRAWING IS TO BE READ IN CONJUNCTION WITH ALL OTHER RELEVANT PROJECT INFORMATION.
- ALL DATUM LEVELS ARE IN METRES AND DIMENSIONS ARE IN MILLIMETRES UNLESS OTHERWISE STATED.

**KEY**

	INDICATIVE ROAD BOUNDARY
	PROPOSED VERGE
	PROPOSED EARTHWORK EXTENTS
	PROPOSED FOOTWAY
	PROPOSED CYCLEWAY
	PROPOSED BUFFER ZONE
	PROPOSED ADDITIONAL BUS PRE-SIGNALS LANE
	PROPOSED SPLAYED KERBING
	EXISTING TRAFFIC SIGNALS
	PROPOSED TRAFFIC SIGNALS
	TRAFFIC SIGNALS REMOVED

Rev	Date	Amendment Details	Dr'n	Chk'	App'
P01	17/08/23	WORK IN PROGRESS	SAnd	DMor	GM
P02	03/11/23	WORK IN PROGRESS	JPot	DMor	GGrA
P03	12/01/24	WORK IN PROGRESS	JPot	DMor	GGrA
C01	12/01/24	AUTH. AS ST.2 COMPLETED	JPot	DMor	GGrA

This drawing should not be relied on or used in circumstances other than those for which it was originally prepared and for which Sweco UK Limited was commissioned. Sweco UK Limited accepts no responsibility for this drawing to any party other than the person by whom it was commissioned. Any party which breaches the provisions of this disclaimer shall indemnify Sweco UK Limited for all loss or damage arising therefrom. COPYRIGHT © Sweco 2023

2nd Floor, Quay 2  
139 Fountainbridge  
Edinburgh  
EH3 9QG  
Tel: +44 (0)131 550 6300  
Web: www.sweco.co.uk



Client

**ABERDEEN CITY COUNCIL**

Project Title  
**WELLINGTON ROAD JUNCTION IMPROVEMENTS**

Drawing Title  
**FIGURE D3.8 OPTION E**

Project Stage  
**STAGE 2**

Status	A2 AUTHORISED AS STAGE 2 COMPLETED			
Drawn	Designed	Checked	Approved	
JPot	JPot	DMor	GGrA	
Sheet Size	Scale	Sweco Ref	Revision	
A1	1:1250	65209389	C01	

Drawing Number  
**65209389-SWE-HA-00-D-H-00009**

© Crown copyright and database rights 2023 Ordnance Survey 010001673. Use of this data is subject to terms and conditions.



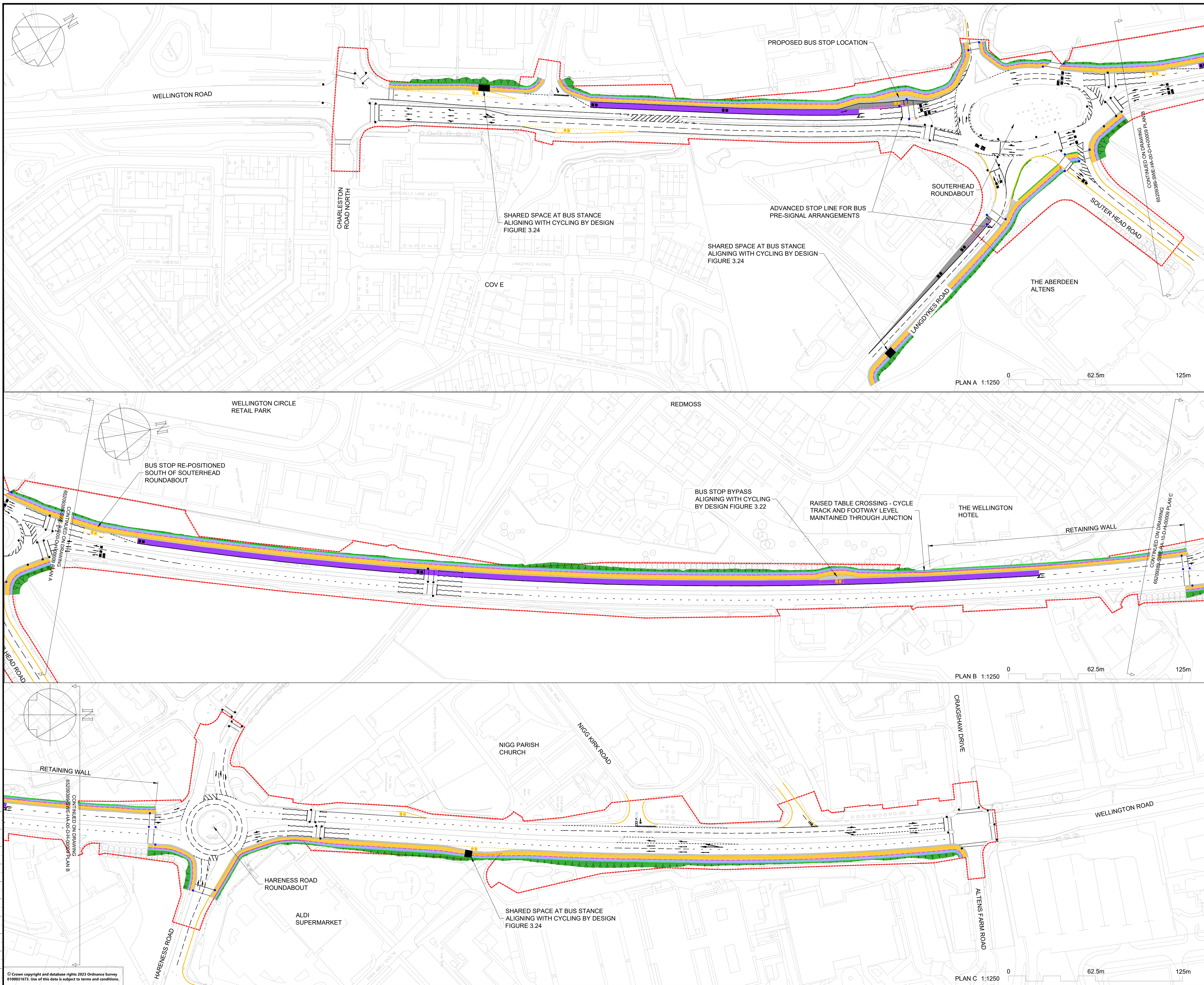

**NOTES**

- DO NOT SCALE FROM THIS DRAWING MANUALLY OR ELECTRONICALLY.
- THIS DRAWING IS TO BE READ IN CONJUNCTION WITH ALL OTHER RELEVANT PROJECT INFORMATION.
- ALL DATUM LEVELS ARE IN METRES AND DIMENSIONS ARE IN MILLIMETRES UNLESS OTHERWISE STATED.

**KEY**

	INDICATIVE ROAD BOUNDARY
	PROPOSED VERGE
	PROPOSED EARTHWORK EXTENTS
	PROPOSED FOOTWAY
	PROPOSED CYCLEWAY
	PROPOSED BUFFER ZONE
	PROPOSED BUS LANE
	PROPOSED ADDITIONAL BUS PRE-SIGNALS LANE
	PROPOSED SPLOYED KERBING
	EXISTING TRAFFIC SIGNALS
	PROPOSED TRAFFIC SIGNALS
	TRAFFIC SIGNALS REMOVED

P01	17/08/23	WORK IN PROGRESS	SAnd	DMor	GM
P02	03/11/23	WORK IN PROGRESS	JPot	DMor	GGra
P03	12/01/24	WORK IN PROGRESS	JPot	DMor	GGra
C01	12/01/24	AUTH. AS ST.2 COMPLETED	JPot	DMor	GGra
Rev	Date	Amendment Details	Dr'n	Chk'	App'

This drawing should not be relied on or used in circumstances other than those for which it was originally prepared and for which Sweco UK Limited was commissioned. Sweco UK Limited accepts no responsibility for this drawing to any party other than the person by whom it was commissioned. Any party which breaches the provisions of this disclaimer shall indemnify Sweco UK Limited for all loss or damage arising therefrom. COPYRIGHT © Sweco 2023

2nd Floor, Quay 2  
139 Fountainbridge  
Edinburgh  
EH3 9QG  
Tel: +44 (0)131 550 6300  
Web: www.sweco.co.uk



Client

**ABERDEEN CITY COUNCIL**

Project Title  
**WELLINGTON ROAD JUNCTION IMPROVEMENTS**

Drawing Title  
**FIGURE D3.9 OPTION F**

Project Stage  
**STAGE 2**

Status	A2 AUTHORISED AS STAGE 2 COMPLETED			
Drawn	Designed	Checked	Approved	
JPot	JPot	DMor	GGra	
Sheet Size	Scale	Sweco Ref	Revision	
A1	1:1250	65209389	C01	
Drawing Number <b>65209389-SWE-HA-00-D-H-00010</b>				

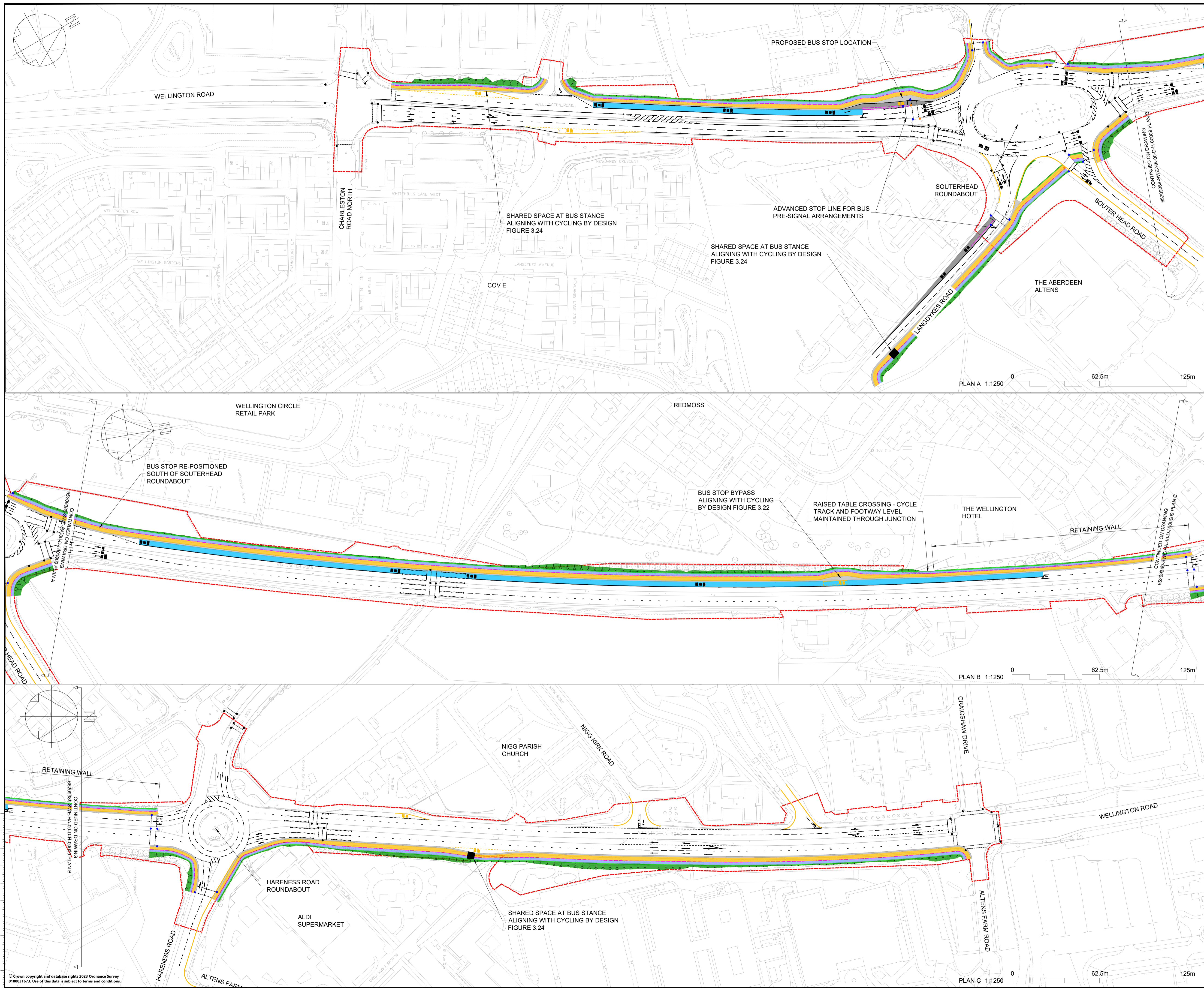

**NOTES**

- DO NOT SCALE FROM THIS DRAWING MANUALLY OR ELECTRONICALLY.
- THIS DRAWING IS TO BE READ IN CONJUNCTION WITH ALL OTHER RELEVANT PROJECT INFORMATION.
- ALL DATUM LEVELS ARE IN METRES AND DIMENSIONS ARE IN MILLIMETRES UNLESS OTHERWISE STATED.

**KEY**

	INDICATIVE ROAD BOUNDARY
	PROPOSED VERGE
	PROPOSED EARTHWORK EXTENTS
	PROPOSED FOOTWAY
	PROPOSED CYCLEWAY
	PROPOSED BUFFER ZONE
	PROPOSED BUS + FREIGHT LANE
	PROPOSED ADDITIONAL BUS PRE-SIGNALS LANE
	PROPOSED SPLAYED KERBING
	EXISTING TRAFFIC SIGNALS
	PROPOSED TRAFFIC SIGNALS
	TRAFFIC SIGNALS REMOVED

P01	17/08/23	WORK IN PROGRESS	SAnd	DMor	GM
P02	03/11/23	WORK IN PROGRESS	JPot	DMor	GGr
P03	12/01/24	WORK IN PROGRESS	JPot	DMor	GGr
C01	12/01/24	AUTH. AS ST.2 COMPLETED	JPot	DMor	GGr
Rev	Date	Amendment Details	Dr'n	Chk'	App'

This drawing should not be relied on or used in circumstances other than those for which it was originally prepared and for which Sweco UK Limited was commissioned. Sweco UK Limited accepts no responsibility for this drawing to any party other than the person by whom it was commissioned. Any party which breaches the provisions of this disclaimer shall indemnify Sweco UK Limited for all loss or damage arising therefrom. COPYRIGHT © Sweco 2023

2nd Floor, Quay 2  
139 Fountainbridge  
Edinburgh  
EH3 9QG  
Tel: +44 (0)131 550 6300  
Web: www.sweco.co.uk



Project Title  
**WELLINGTON ROAD JUNCTION IMPROVEMENTS**

Drawing Title  
**FIGURE D3.10 OPTION G**

Project Stage  
**STAGE 2**

Status	A2 AUTHORISED AS STAGE 2 COMPLETED			
Drawn	Designed	Checked	Approved	
JPot	JPot	DMor	GGr	
Sheet Size	Scale	Sweco Ref	Revision	
A1	1:1250	65209389	C01	
Drawing Number <b>65209389-SWE-HA-00-D-H-00011</b>				

© Crown copyright and database rights 2023 Ordnance Survey 010001673. Use of this data is subject to terms and conditions.

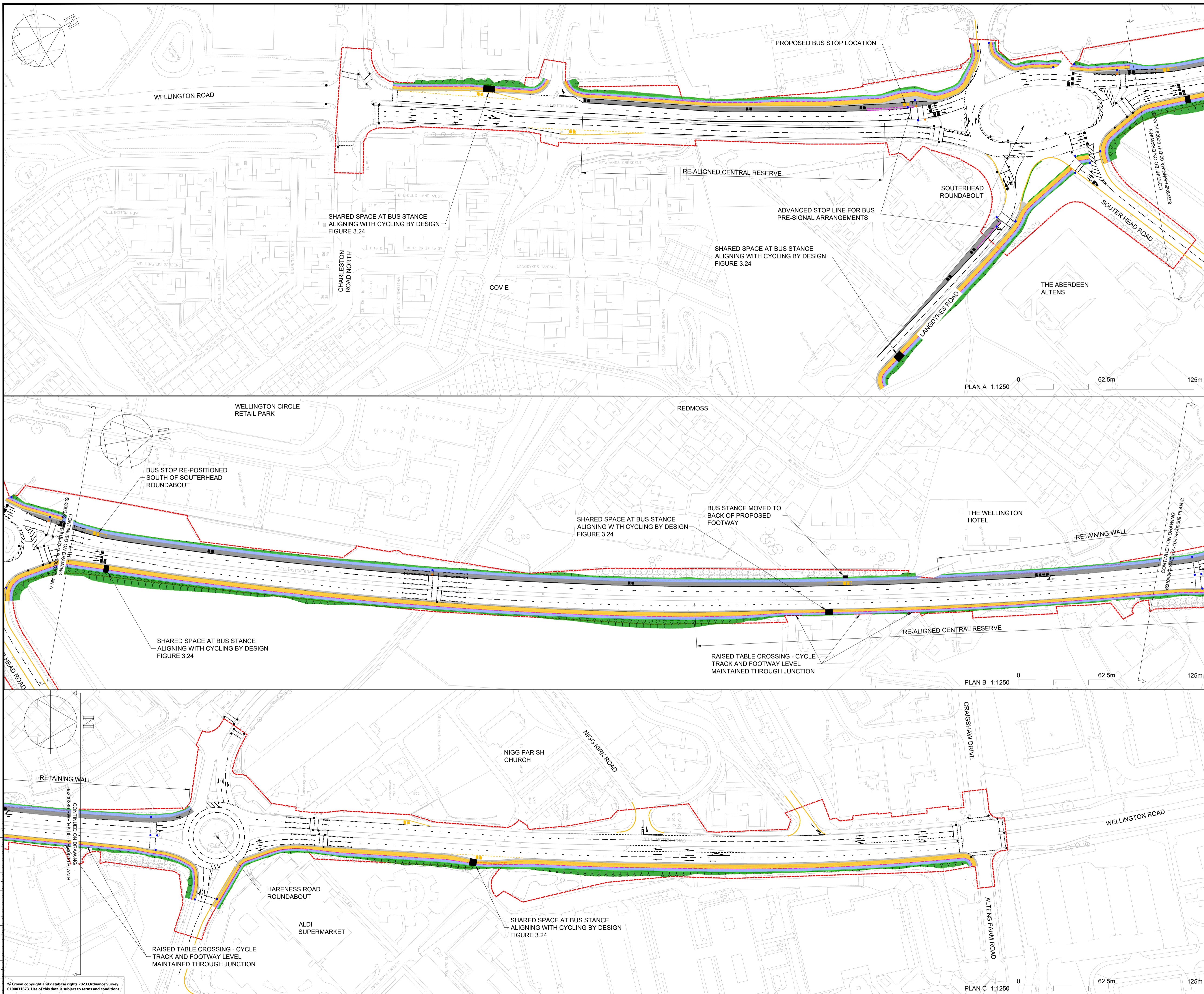

**NOTES**

- DO NOT SCALE FROM THIS DRAWING MANUALLY OR ELECTRONICALLY.
- THIS DRAWING IS TO BE READ IN CONJUNCTION WITH ALL OTHER RELEVANT PROJECT INFORMATION.
- ALL DATUM LEVELS ARE IN METRES AND DIMENSIONS ARE IN MILLIMETRES UNLESS OTHERWISE STATED.

**KEY**

	INDICATIVE ROAD BOUNDARY
	PROPOSED VERGE
	PROPOSED EARTHWORK EXTENTS
	PROPOSED FOOTWAY
	PROPOSED CYCLEWAY
	PROPOSED BUFFER ZONE
	PROPOSED ADDITIONAL BUS LANE
	PROPOSED SPLAYED KERBING
	EXISTING TRAFFIC SIGNALS
	PROPOSED TRAFFIC SIGNALS
	TRAFFIC SIGNALS REMOVED

P01	17/08/23	WORK IN PROGRESS	SAnd	DMor	GM
P02	03/11/23	WORK IN PROGRESS	JPot	DMor	GGrA
P03	12/01/24	WORK IN PROGRESS	JPot	DMor	GGrA
C01	12/01/24	AUTH. AS ST.2 COMPLETED	JPot	DMor	GGrA
Rev	Date	Amendment Details	Dr'n	Chk'	App'

This drawing should not be relied on or used in circumstances other than those for which it was originally prepared and for which Sweco UK Limited was commissioned. Sweco UK Limited accepts no responsibility for this drawing to any party other than the person by whom it was commissioned. Any party which breaches the provisions of this disclaimer shall indemnify Sweco UK Limited for all loss or damage arising therefrom. COPYRIGHT © Sweco 2023

2nd Floor, Quay 2  
139 Fountainbridge  
Edinburgh  
EH3 9QG  
Tel: +44 (0)131 550 6300  
Web: www.sweco.co.uk



Client  
**WELLINGTON ROAD JUNCTION IMPROVEMENTS**

Project Title  
**FIGURE D3.11 OPTION H**

Project Stage  
**STAGE 2**

Status	A2	Status Description	AUTHORISED AS STAGE 2 COMPLETED		
Drawn	JPot	Designed	JPot	Checked	DMor
Approved	GGrA	Scale	1:1250	Sweco Ref	65209389
Revision	C01	Sheet Size	A1	Scale	1:1250
Drawing Number	65209389-SWE-HA-00-D-H-00012				

© Crown copyright and database rights 2023 Ordnance Survey 010001673. Use of this data is subject to terms and conditions.



**NOTES**

- DO NOT SCALE FROM THIS DRAWING MANUALLY OR ELECTRONICALLY.
- THIS DRAWING IS TO BE READ IN CONJUNCTION WITH ALL OTHER RELEVANT PROJECT INFORMATION.
- ALL DATUM LEVELS ARE IN METRES AND DIMENSIONS ARE IN MILLIMETRES UNLESS OTHERWISE STATED.

**KEY**

	INDICATIVE ROAD BOUNDARY
	PROPOSED VERGE
	PROPOSED EARTHWORK EXTENTS
	PROPOSED FOOTWAY
	PROPOSED CYCLEWAY
	PROPOSED BUFFER ZONE
	PROPOSED ADDITIONAL BUS LANE
	PROPOSED SPLAYED KERBING
	EXISTING TRAFFIC SIGNALS
	PROPOSED TRAFFIC SIGNALS
	TRAFFIC SIGNALS REMOVED

P01	03/11/23	WORK IN PROGRESS	JPot	DMor	GGr
P02	12/01/24	WORK IN PROGRESS	JPot	DMor	GGr
C01	12/01/24	AUTH. AS ST.2 COMPLETED	JPot	DMor	GGr
Rev	Date	Amendment Details	Dr'n	Chk'	App'

This drawing should not be relied on or used in circumstances other than those for which it was originally prepared and for which Sweco UK Limited was commissioned. Sweco UK Limited accepts no responsibility for this drawing to any party other than the person by whom it was commissioned. Any party which breaches the provisions of this disclaimer shall indemnify Sweco UK Limited for all loss or damage arising therefrom.  
COPYRIGHT © Sweco 2023

2nd Floor, Quay 2  
139 Fountainbridge  
Edinburgh  
EH3 9QG  
Tel: +44 (0)131 550 6300  
Web: www.sweco.co.uk



Client  
**WELLINGTON ROAD JUNCTION IMPROVEMENTS**

Project Title  
**FIGURE D3.12 OPTION I**

Project Stage  
**STAGE 2**

Status	A2	Status Description	AUTHORISED AS STAGE 2 COMPLETED		
Drawn	JPot	Designed	JPot	Checked	DMor
Sheet Size	A1	Scale	1:1250	Sweco Ref	65209389
Revision	C01	Revised			

Drawing Number  
**65209389-SWE-HA-00-D-H-00013**

© Crown copyright and database rights 2023 Ordnance Survey 010001673. Use of this data is subject to terms and conditions.

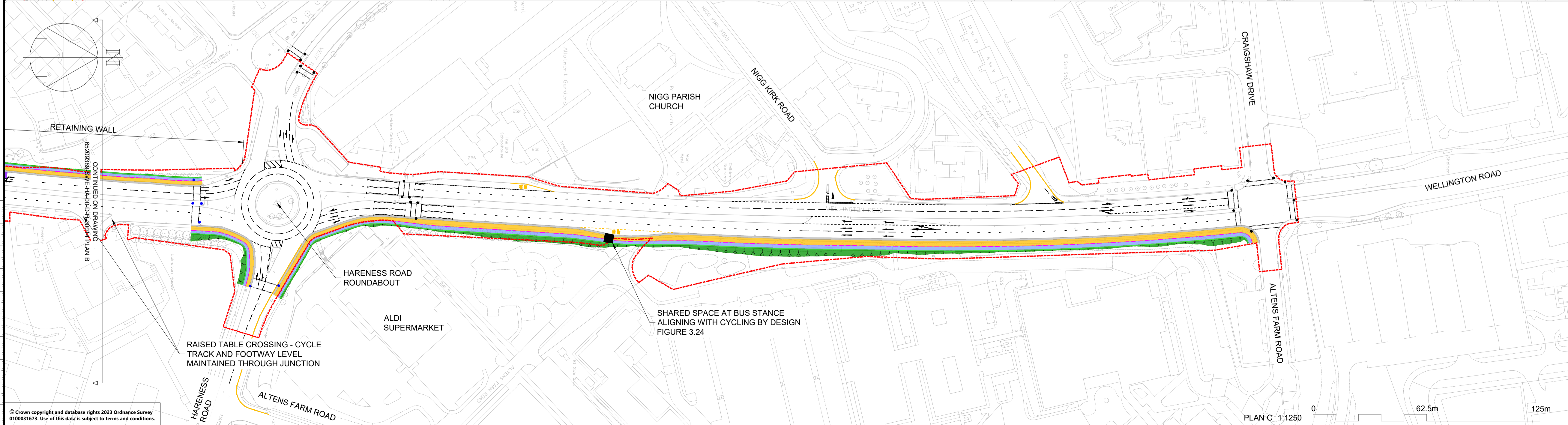
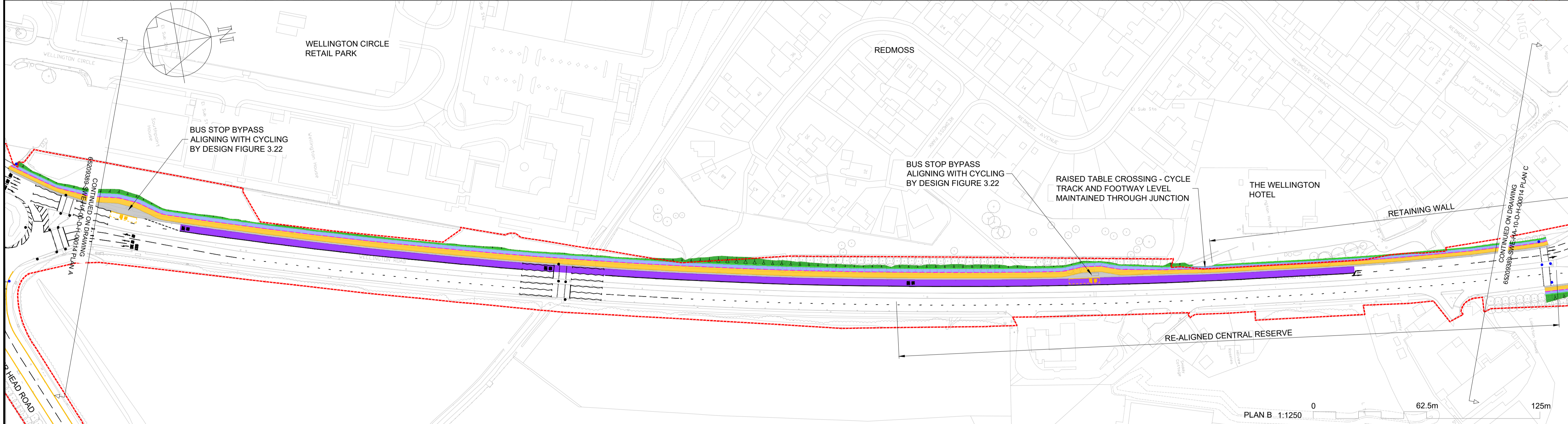
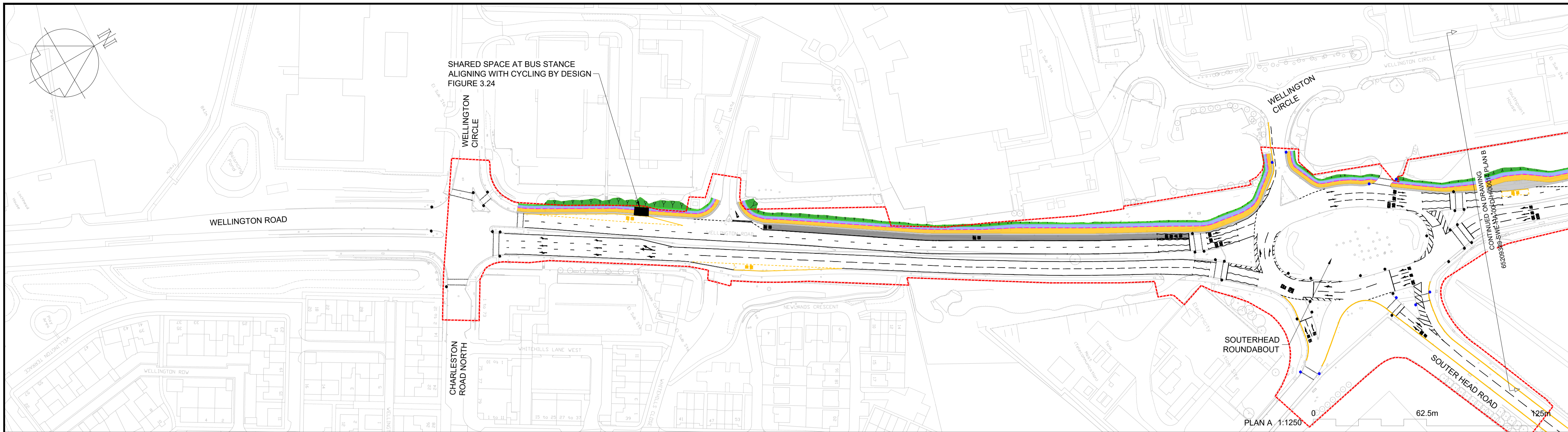

**NOTES**

- DO NOT SCALE FROM THIS DRAWING MANUALLY OR ELECTRONICALLY.
- THIS DRAWING IS TO BE READ IN CONJUNCTION WITH ALL OTHER RELEVANT PROJECT INFORMATION.
- ALL DATUM LEVELS ARE IN METRES AND DIMENSIONS ARE IN MILLIMETRES UNLESS OTHERWISE STATED.

**KEY**

- - - INDICATIVE ROAD BOUNDARY
- █ PROPOSED VERGE
- █ PROPOSED EARTHWORK EXTENTS
- █ PROPOSED FOOTWAY
- █ PROPOSED CYCLEWAY
- █ PROPOSED BUFFER ZONE
- █ PROPOSED ADDITIONAL BUS LANE
- █ PROPOSED BUS LANE
- - - PROPOSED SPLAYED KERBING
- EXISTING TRAFFIC SIGNALS
- PROPOSED TRAFFIC SIGNALS
- TRAFFIC SIGNALS REMOVED

P01	03/11/23	WORK IN PROGRESS	JPot	DMor	GGra
P02	12/01/24	WORK IN PROGRESS	JPot	DMor	GGra
C01	12/01/24	AUTH. AS ST.2 COMPLETED	JPot	DMor	GGra
Rev	Date	Amendment Details	Dr'n	Chk'	App'

This drawing should not be relied on or used in circumstances other than those for which it was originally prepared and for which Sweco UK Limited was commissioned. Sweco UK Limited accepts no responsibility for this drawing to any party other than the person by whom it was commissioned. Any party which breaches the provisions of this disclaimer shall indemnify Sweco UK Limited for all loss or damage arising therefrom.  
COPYRIGHT © Sweco 2023

2nd Floor, Quay 2  
139 Fountainbridge  
Edinburgh  
EH3 9QG  
Tel: +44 (0)131 550 6300  
Web: www.sweco.co.uk



Client  
**WELLINGTON ROAD JUNCTION IMPROVEMENTS**

Project Title  
**FIGURE D3.13 OPTION J**

Project Stage  
**STAGE 2**

Status  
**A2** Status Description  
**AUTHORISED AS STAGE 2 COMPLETED**

Drawn	Designed	Checked	Approved
JPot	JPot	DMor	GGra
Sheet Size	Scale	Sweco Ref	Revision
A1	1:1250	65209389	C01

Drawing Number  
**65209389-SWE-HA-00-D-H-00014**



**NOTES**

- DO NOT SCALE FROM THIS DRAWING MANUALLY OR ELECTRONICALLY.
- THIS DRAWING IS TO BE READ IN CONJUNCTION WITH ALL OTHER RELEVANT PROJECT INFORMATION.
- ALL DATUM LEVELS ARE IN METRES AND DIMENSIONS ARE IN MILLIMETRES UNLESS OTHERWISE STATED.

**KEY**

	INDICATIVE ROAD BOUNDARY
	PROPOSED VERGE
	PROPOSED EARTHWORK EXTENTS
	PROPOSED FOOTWAY
	PROPOSED CYCLEWAY
	PROPOSED BUFFER ZONE
	PROPOSED ADDITIONAL BUS LANE
	PROPOSED BUS + FREIGHT LANE
	PROPOSED SPLAYED KERBING
	EXISTING TRAFFIC SIGNALS
	PROPOSED TRAFFIC SIGNALS
	TRAFFIC SIGNALS REMOVED

P01	03/11/23	WORK IN PROGRESS	JPot	DMor	GGra
P02	12/01/24	WORK IN PROGRESS	JPot	DMor	GGra
C01	12/01/24	AUTH. AS ST.2 COMPLETED	JPot	DMor	GGra
Rev	Date	Amendment Details	Dr'n	Chk'	App'

This drawing should not be relied on or used in circumstances other than those for which it was originally prepared and for which Sweco UK Limited was commissioned. Sweco UK Limited accepts no responsibility for this drawing to any party other than the person by whom it was commissioned. Any party which breaches the provisions of this disclaimer shall indemnify Sweco UK Limited for all loss or damage arising therefrom.  
COPYRIGHT © Sweco 2023

2nd Floor, Quay 2  
139 Fountainbridge  
Edinburgh  
EH3 9QG  
Tel: +44 (0)131 550 6300  
Web: www.sweco.co.uk



Client  
**WELLINGTON ROAD JUNCTION IMPROVEMENTS**

Project Title  
**FIGURE D3.14 OPTION K**

Project Stage  
**STAGE 2**

Status	A2	Status Description	AUTHORISED AS STAGE 2 COMPLETED		
Drawn	JPot	Designed	JPot	Checked	DMor
Sheet Size	A1	Scale	1:1250	Sweco Ref	65209389
Revision	C01	Revision		Approved	GGra

Drawing Number  
**65209389-SWE-HA-00-D-H-00015**